

ELEVATION

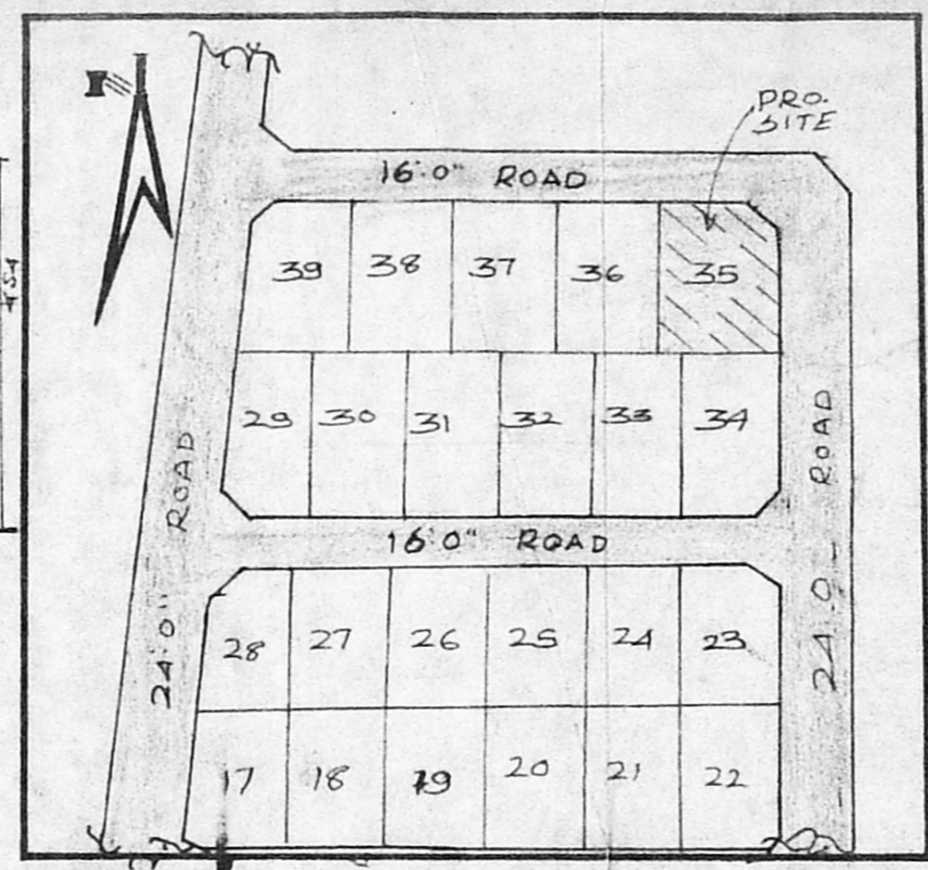

KEY PLAN

A/20549/435/96
 Planning Permit No. **APPROVED**
 SUBJECT TO THE CONDITIONS IN THIS OFFICE LETTER.
 No. A/17617/96 Date 14.9.96
 FOR MEMBER SECRETARY
 MADRAS METROPOLITAN
 DEVELOPMENT AUTHORITY
 MADRAS - 600 008.

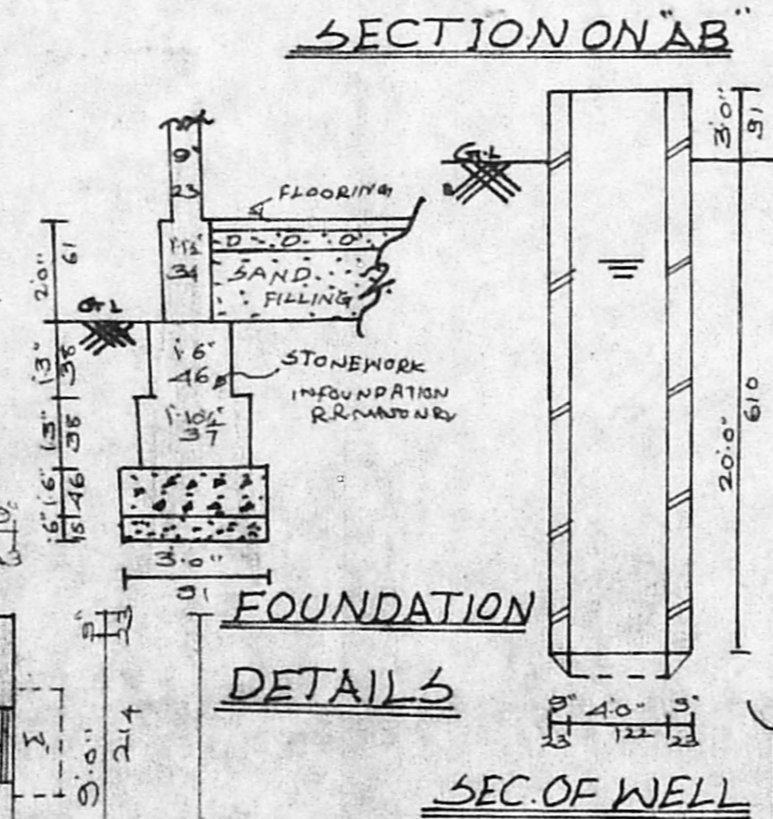

DETAILS OF SEPTIC TANK

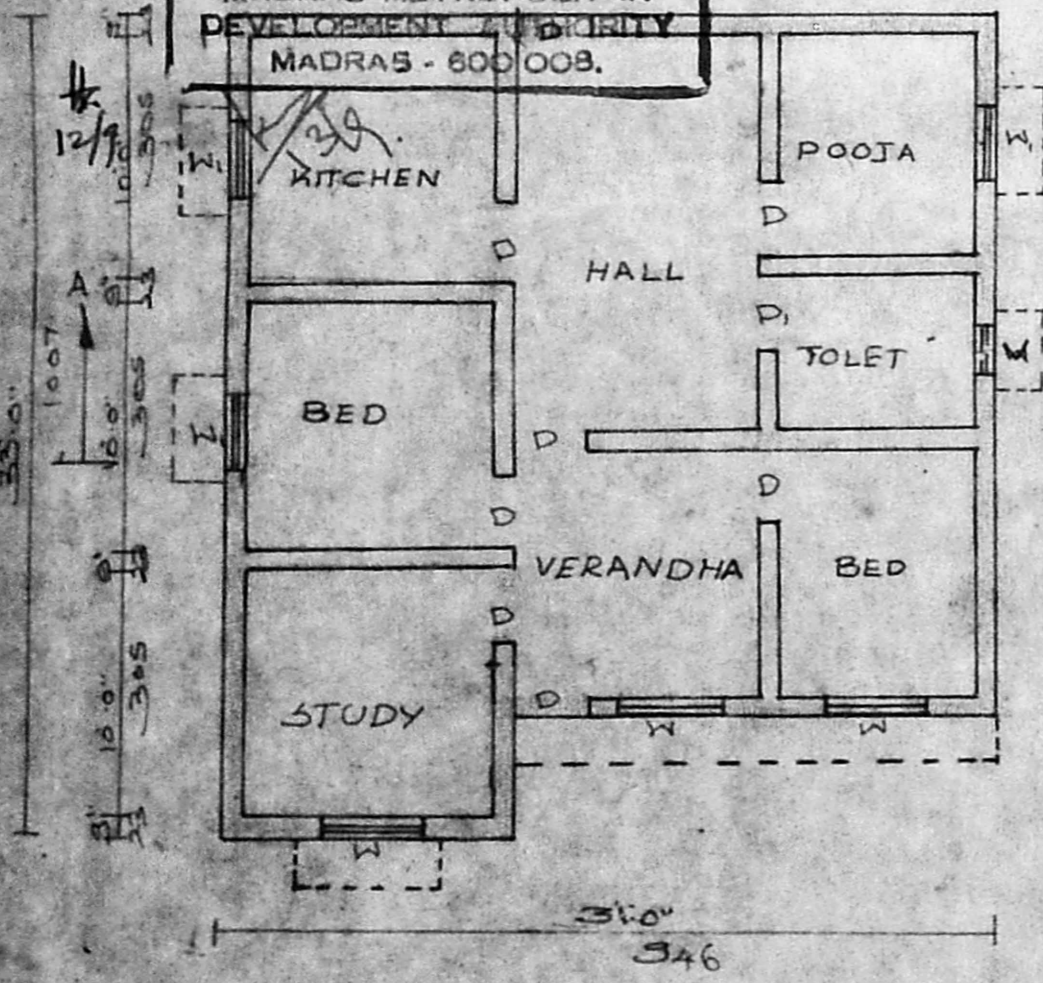

PLAN

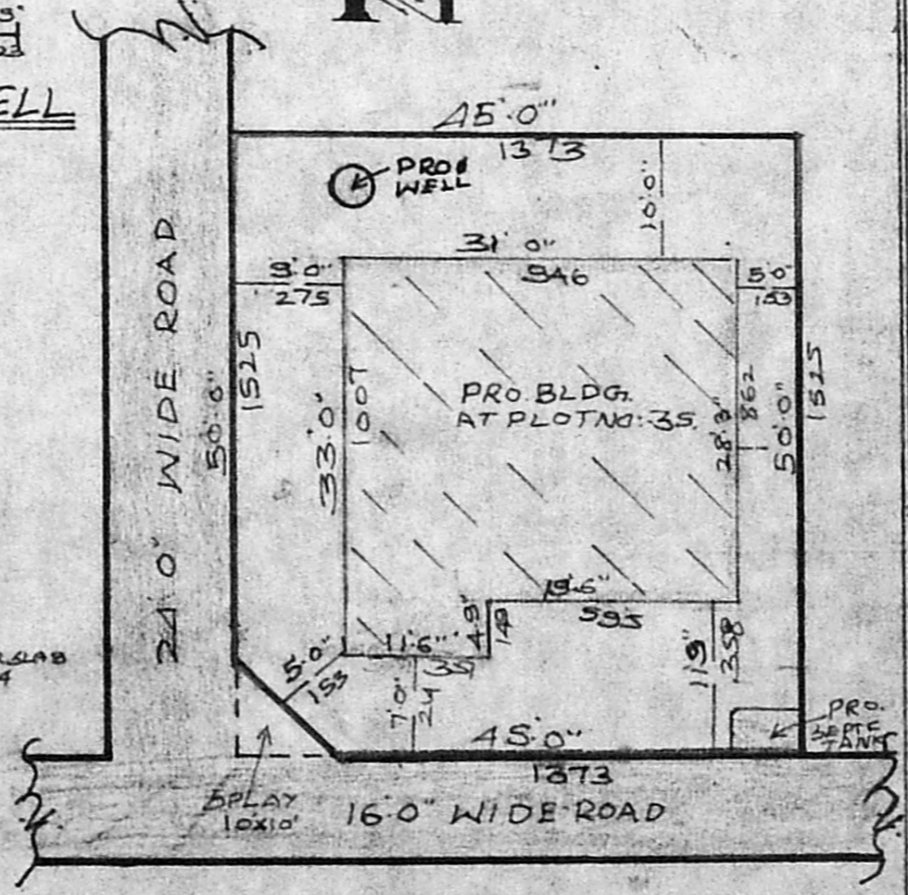

SITE PLAN

65112

JOINERY		
D DOOR	3'0" x 7'0"	91 x 214
D _i DOOR	2'6" x 6'6"	76 x 198
W WINDOW	4'0" x 4'0"	122 x 122
W _i WINDOW	3'0" x 4'0"	91 x 122
V VENTILATOR	2'6" x 1'6"	76 x 46

EXTENT		
PLOT AREA	2250.5 FT	208.10 M ²
PLINTH AREA	930.3 FT	86.43 M ²
OPEN AREA	1320.5 FT	122.67 M ²

INDEX		
PROPOSAL		
ROAD		
BOUNDRY		

PLAN SHOWING THE PROPOSED CONSTRUCTION OF RESIDENTIAL BUILDING AT PLOT NO: 35, S.NO: 1071A, PATTA NO: 1218, PAMMAL VILLAGE, SAIDAPET TALUK, CHENGAI-M.G.R. DISTRICT.

SCALE: 8" = 0'1"

OWNER: *Santhosh*

A. Vetri Selvan
 A. Vetri Selvan, D.C.E.
 Consulting Engineer
 Local Surveyor
 22, Police Station Road
 Near Pammal Panchayat Office
 Pammal, Madras-600173.
 LICENSED SURVEYOR

PREPARED BY
THE DIMENSION
 NEXT TO PAMMAL
 PANCHAYAT OFFICE
 MADRAS-75

SCALE: 1" = 16'0"1"